Palm Sunday
Introit

Ps 21: 20, 22, 2

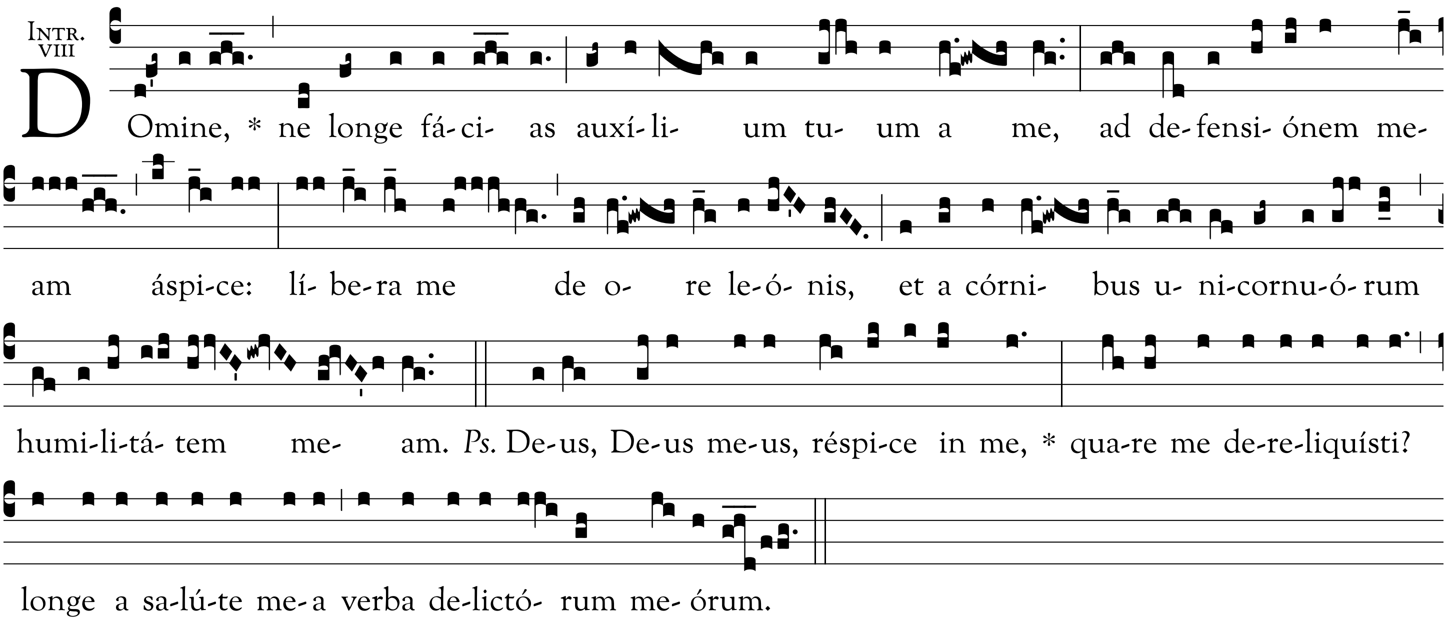

Gradual

Ps 72: 24, 1-3

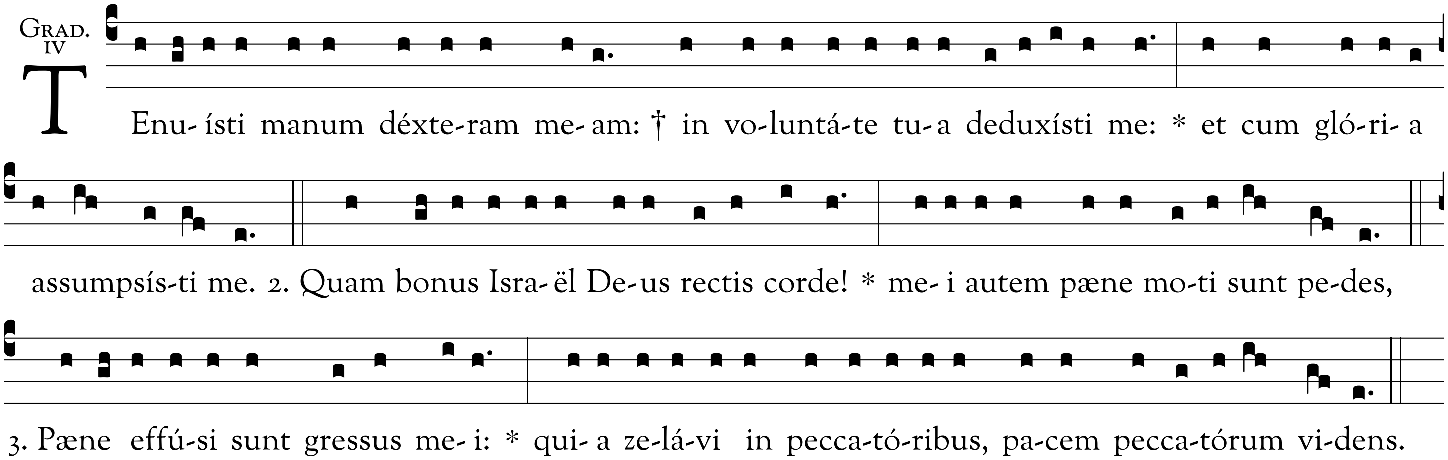

Tract

Ps 21: 2-9, 18, 19, 22, 24, 32

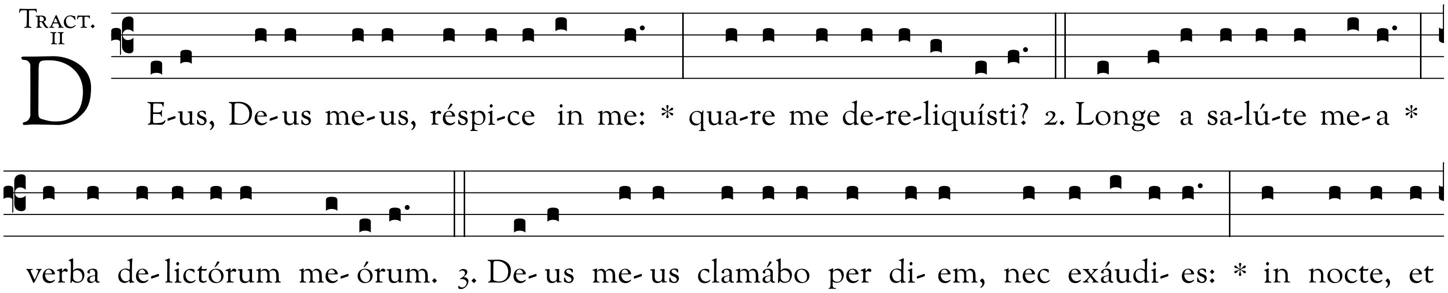

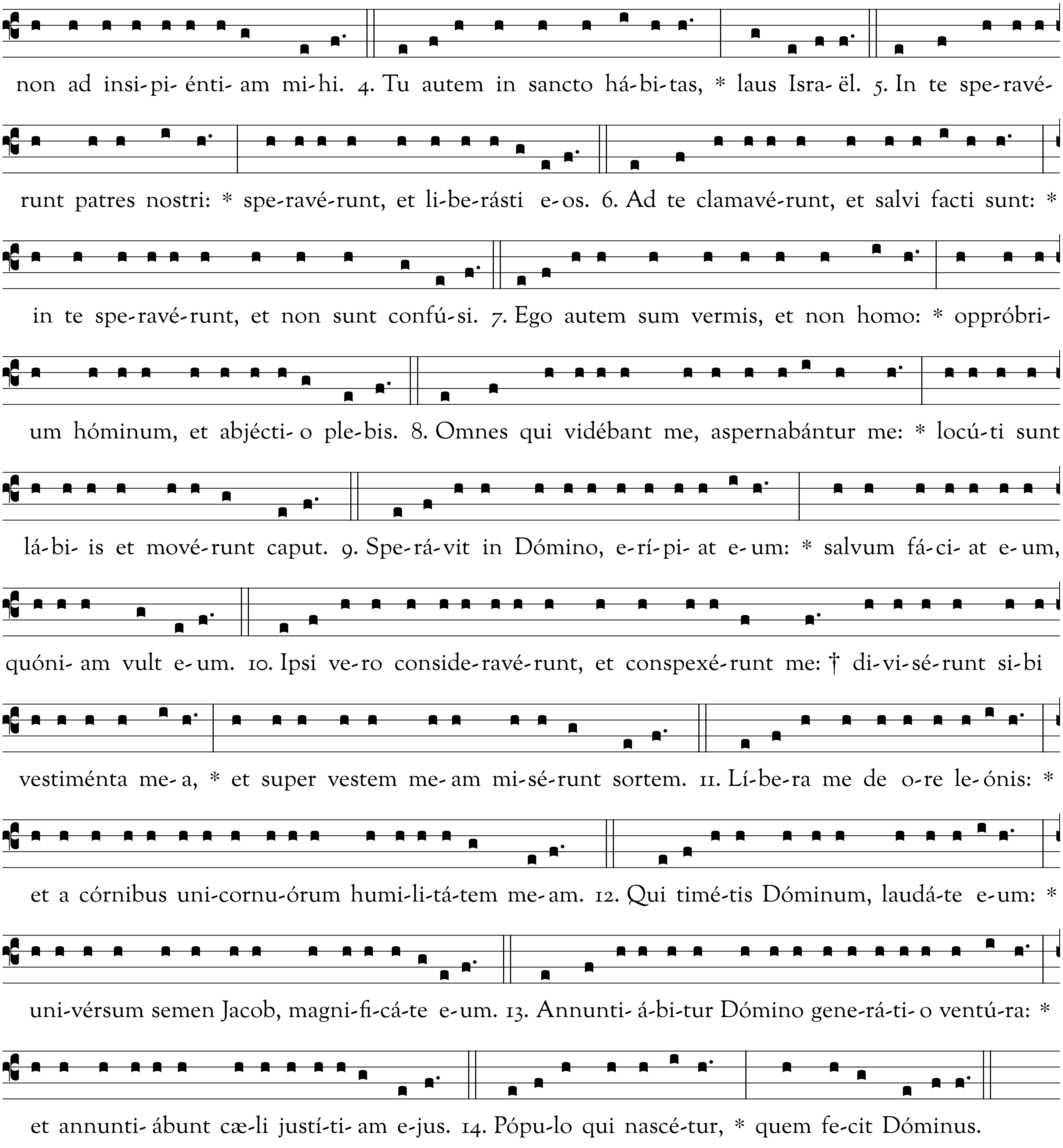
non ad insi-pi- énti- am mi-hi. 4. Tu autem in sancto há-bi-tas, * laus Isra- ël. 5. In te spe-ravé-
runt patres nostri: * spe-ravé-runt, et li-be-rásti e-os. 6. Ad te clamavé-runt, et salvi facti sunt: *
in te spe-ravé-runt, et non sunt confú-si. 7. Ego autem sum vermis, et non homo: * oppróbri-
um hóminum, et abjécti- o ple-bis. 8. Omnes qui vidébant me, aspernabántur me: * locú-ti sunt
lá-bi- is et movè-runt caput. 9. Spe-rá-vit in Dómino, e-rí-pi- at e-um: * salvum fá-ci- at e-um,
quóni- am vult e-um. 10. Ipsi ve-ro conside-ravé-runt, et conspexé-runt me: † di-vi-sé-runt si-bi
vestiménta me- a, * et super vestem me- am mi-sé-runt sortem. 11. Lí-be-ra me de o-re le-ónis: *
et a córnibus uni-cornu-órum humi-li-tá-tem me-am. 12. Qui timé-tis Dóminum, laudá-te e-um: *
uni-vérsum semen Jacob, magni-fi-cá-te e-um. 13. Annunti- á-bi-tur Dómino gene-rá-ti- o ventú-ra: *
et annunti- ábunt cæ-li justí-ti- am e-jus. 14. Pópu-lo qui nascé-tur, * quem fe-cit Dóminus.

Offertory

Ps 68: 21-22

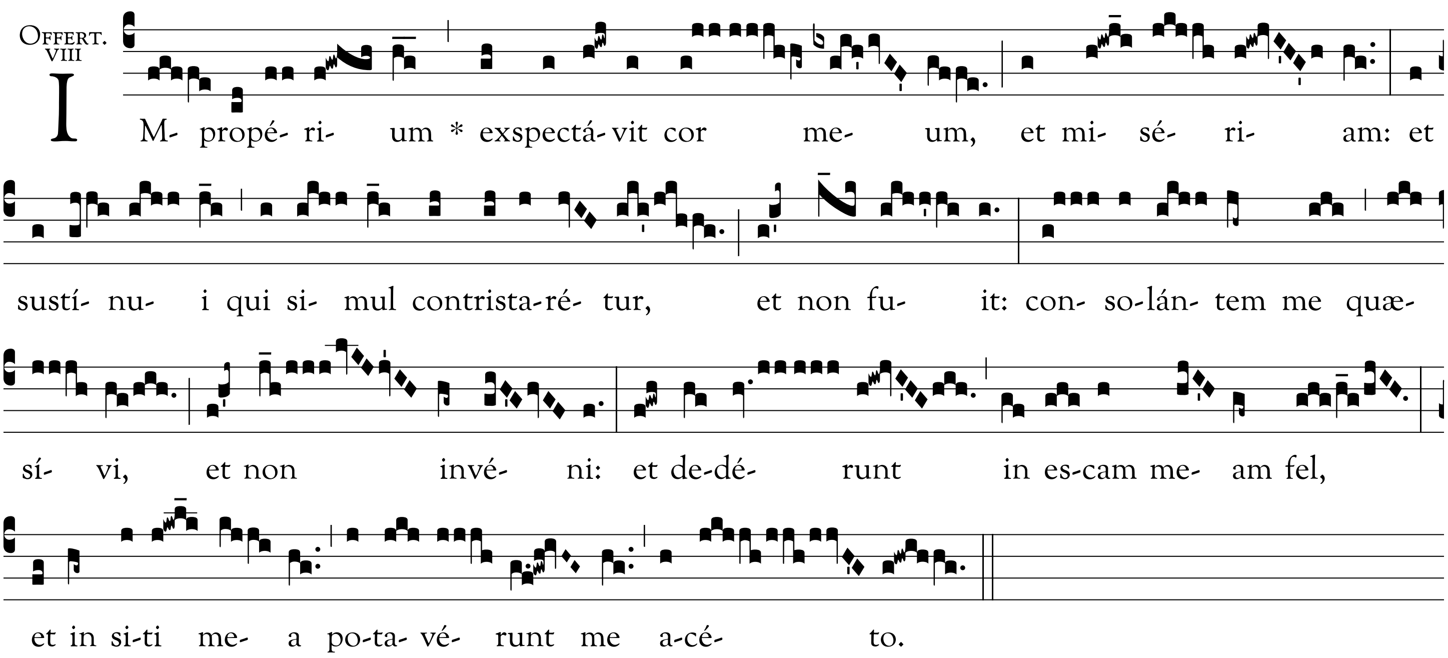

Communion
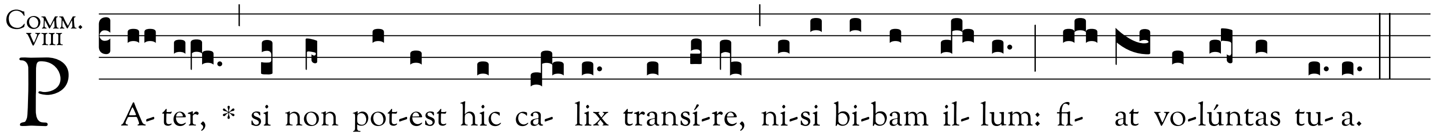
Matth 26: 42